

# Schedule 12

## Part A



### Premises Licence

**Premises Licence Number**

HDC/PRE00377

#### Part 1 – Premises Details

Postal address of premises, or if none, ordnance survey map reference or description, including Post Town, Post Code

**Kaaizans  
1 Longsands Parade  
St Neots  
Cambridgeshire  
PE19 1SU**

Telephone number **01480 475995**

Where the licence is time limited the dates: **Not Applicable**

This licence comes into effect on: **01.08.2024**  
The annual fee is due **11 September** and each year.

Licensable activities authorised by the licence

**Late Night Refreshment (Indoors)**  
**Supply of Alcohol**

Times the licence authorises the carrying out of licensable activities

**Late Night Refreshment – Monday to Saturdays 23:00 - 00:00, Sundays 23:00 - 23:30**  
**Supply of Alcohol – Mondays to Saturdays 11:00 - 00:30, Sundays 12:00 – 00:00**

The opening hours of the premises

**Monday to Saturday 11:00 - 00:30**  
**Sunday 12:00 - 00:00**

**SEASONAL VARIATIONS & NON-STANDARD TIMINGS – For the licensable activities authorised by this licence:**

1. Alcohol may be supplied at the times shown on the following days:
  - a. on Christmas Day from 12:00 to 23:30;
  - b. on New Year's Eve from the end of permitted hours on New Year's Eve to the start of permitted hours on the following day.
  - c. on Good Friday from 12:00 to 23:30.

# Schedule 12 Part A

## Premises Licence

**Premises Licence Number**

HDC/PRE00377

2. Late night refreshment may be provided at the times shown on the following days:
  - a. on Christmas Day and Good Friday from 23:00 to 23:30
  - b. on New Year's Eve from 23:00 to 05:00
3. The premises may be open to the public at the times shown on the following days:
  - a. on Christmas Day and Good Friday from 12:00 to 00:00
  - b. On New Year's Eve from the end of permitted hours on New Year's Eve to the start of permitted hours on the following day.

Where the licence authorises supplies of alcohol whether these are on and / or off supplies

**Alcohol is supplied for consumption ON and OFF the Premises**

### Part 2

Name, (registered) address, telephone number and email (where relevant) of holder of premises licence

**Mr Mohammed Aahil**  
**19 Menotti Street**  
**London**  
**E2 6JH**

Registered number of holder, for example company number, charity number (where applicable)

N/A

Name, address and telephone number of designated premises supervisor where the premises licence authorises for the supply of alcohol

**Mr Mohammed Aahil**  
[REDACTED]

Personal licence number and issuing authority of personal licence held by designated premises supervisor where the premises licence authorises for the supply of alcohol

**Reference Number: 09/00443/LAPER**

**Licensing Authority: Newham Council**

# Schedule 12

## Part A

## Premises Licence

Premises Licence Number

HDC/PRE00377

### ANNEX 1 – MANDATORY CONDITIONS

1. No supply of alcohol may be made at a time when
  - a. there is no designated premises supervisor in respect of the premises licence, or
  - b. the designated premises supervisor does not hold a personal licence or his personal licence is suspended.
2. Every supply of alcohol under this licence must be made or authorised by a person who holds a personal licence.
3. The responsible person must ensure that staff on relevant premises do not carry out, arrange or participate in any irresponsible promotions in relation to the premises.
4. In paragraph 3, an irresponsible promotion means any one or more of the following activities, or substantially similar activities, carried on for the purpose of encouraging the sale or supply of alcohol for consumption on the premises —
  - a. games or other activities which require or encourage, or are designed to require or encourage, individuals to —
    - i. drink a quantity of alcohol within a time limit (other than to drink alcohol sold or supplied on the premises before the cessation of the period in which the responsible person is authorised to sell or supply alcohol), or
    - ii. drink as much alcohol as possible (whether within a time limit or otherwise);
  - b. provision of unlimited or unspecified quantities of alcohol free or for a fixed or discounted fee to the public or to a group defined by a particular characteristic in a manner which carries a significant risk of undermining a licensing objective;
  - c. provision of free or discounted alcohol or any other thing as a prize to encourage or reward the purchase and consumption of alcohol over a period of 24 hours or less in a manner which carries a significant risk of undermining a licensing objective;
  - d. selling or supplying alcohol in association with promotional posters or flyers on, or in the vicinity of, the premises which can reasonably be considered to condone, encourage or glamorise anti-social behaviour or to refer to the effects of drunkenness in any favourable manner;
  - e. dispensing alcohol directly by one person into the mouth of another (other than where that other person is unable to drink without assistance by reason of disability).
5. The responsible person must ensure that free potable water is provided on request to customers where it is reasonably available.
6. The premises licence holder must ensure that an age verification policy is adopted in respect of the premises in relation to the sale or supply of alcohol.
7. The designated premises supervisor in relation to the premises licence must ensure that the supply of alcohol at the premises is carried on in accordance with the age verification policy.
8. The policy must require individuals who appear to the responsible person to be under 18 years of age (or such older age as may be specified in the policy) to produce on request, before being served alcohol, identification bearing their photograph, date of birth and either —
  - a. a holographic mark, or

# Schedule 12

## Part A

### Premises Licence

**Premises Licence Number**

HDC/PRE00377

- b. an ultraviolet feature.
9. The responsible person must ensure that-
- a. where any of the following alcoholic drinks is sold or supplied for consumption on the premises (other than alcoholic drinks sold or supplied having been made up in advance ready for sale or supply in a securely closed container) it is available to customers in the following measures —
    - i. beer or cider: ½ pint;
    - ii. gin, rum, vodka or whisky: 25 ml or 35 ml; and
    - iii. still wine in a glass: 125 ml;
  - b. these measures are displayed in a menu, price list or other printed material which is available to customers on the premises; and
  - c. where a customer does not in relation to a sale of alcohol specify the quantity of alcohol to be sold, the customer is made aware that these measures are available."
10. A relevant person shall ensure that no alcohol is sold or supplied for consumption on or off the premises for a price which is less than the permitted price.
11. For the purposes of the condition set out in paragraph 10 –
- a. "duty" is to be construed in accordance with the Alcoholic Liquor Duties Act 1979;
  - b. "permitted price" is the price found by applying the formula -  $P = D + (D \times V)$  where -
    - i. P is the permitted price,
    - ii. D is the amount of duty chargeable in relation to the alcohol as if the duty were charged on the date of the sale or supply of the alcohol, and
    - iii. V is the rate of value added tax chargeable in relation to the alcohol as if the value added tax were charged on the date of the sale or supply of the alcohol;
  - c. "relevant person" means, in relation to premises in respect of which there is in force a premises licence -
    - i. the holder of the premises licence,
    - ii. the designated premises supervisor (if any) in respect of such a licence, or
    - iii. the personal licence holder who makes or authorises a supply of alcohol under such a licence;
  - d. "relevant person" means, in relation to premises in respect of which there is in force a club premises certificate, any member or officer of the club present on the premises in a capacity which enables the member or officer to prevent the supply in question; and
  - e. "value added tax" means value added tax charged in accordance with the Value Added Tax Act 1994.
12. Where the permitted price given by paragraph b. of paragraph 11 would (apart from this paragraph) not be a whole number of pennies, the price given by that sub-paragraph shall be taken to be the price actually given by that sub-paragraph rounded up to the nearest penny.
13. Paragraph 14 applies where the permitted price given by paragraph b. of paragraph 11 on a day ("the first

# Schedule 12

## Part A

### Premises Licence

**Premises Licence Number**

HDC/PRE00377

day") would be different from the permitted price on the next day ("the second day") as a result of a change to the rate of duty or value added tax.

14. The permitted price which would apply on the first day applies to sales or supplies of alcohol which take place before the expiry of the period of 14 days beginning on the second day.

#### **ANNEX 2 – CONDITIONS CONSISTENT WITH THE OPERATING SCHEDULE**

1. This licence is subject to conditions that reproduce the effect of conditions attached to the following licence which applied in respect of the premises at the time of conversion - Restaurant Licence
2. This licence is also subject to conditions which reproduce the effect of any restriction which had effect on the use of the premises for licensable activities at the time of conversion - Children and Young Persons Act 1933; Licensing Act 1964; and Sporting Events (Control of Alcohol, etc) Act 1985.
3. For the avoidance of doubt, the table attached as Appendix 1 should be regarded as the embedded restrictions under the Licensing Act 1964.

Following an application to vary the premises licence Aug 2020, the following conditions were added by the Licence Holder

4. Any incidents of a criminal nature that may occur will be reported to the Police.
5. The premises will be equipped with comprehensive CCTV coverage which is maintained and operated from the premises.
6. All customers will be asked to leave quietly with clear and legible notices displayed prominently
7. All staff will adopt a Challenge 25 Policy, only photographic ID will be accepted.

#### **ANNEX 3 – CONDITIONS ATTACHED AFTER A HEARING BY THE LICENSING AUTHORITY**

N/A

**Schedule 12  
Part A**

**Premises Licence**

Premises Licence Number

HDC/PRE00377

**ANNEX 4 – PLANS**

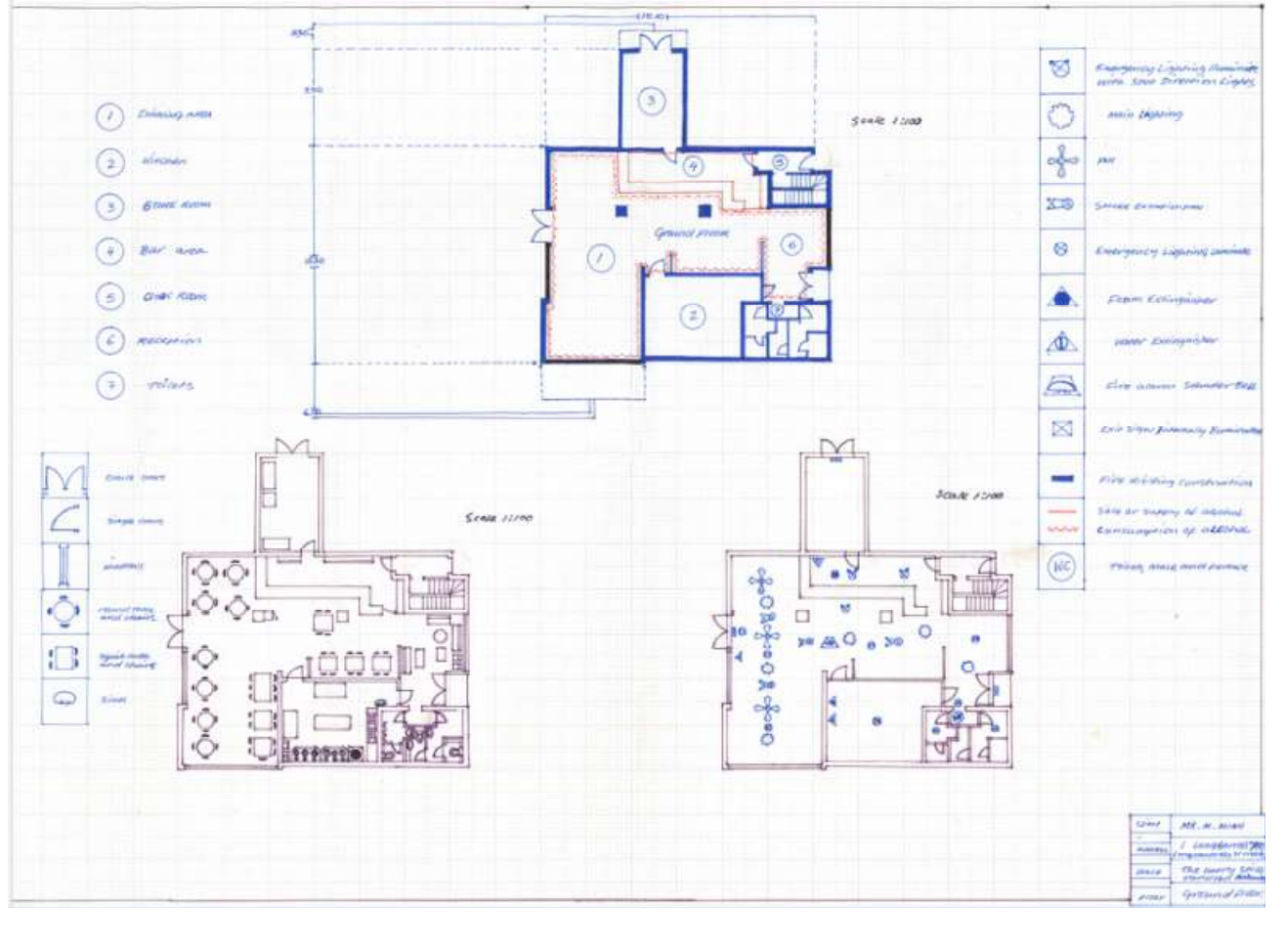

Licence valid from: 01.08.2024



Date of Issue: 01.08.2024

Signed: Community Services Manager